Töss bei Freienstein

Hauptmessstelle 902: 2011

AWEL Amt für Abfall, Wasser, Energie und Luft
Abteilung Gewässerschutz
Oberflächengewässerschutz

Anforderung: Temp. > 10 °C = max. 0.2 mg NH_4-N/l
Temp. < 10 °C = max. 0.4 mg NH_4-N/l

Ammonium

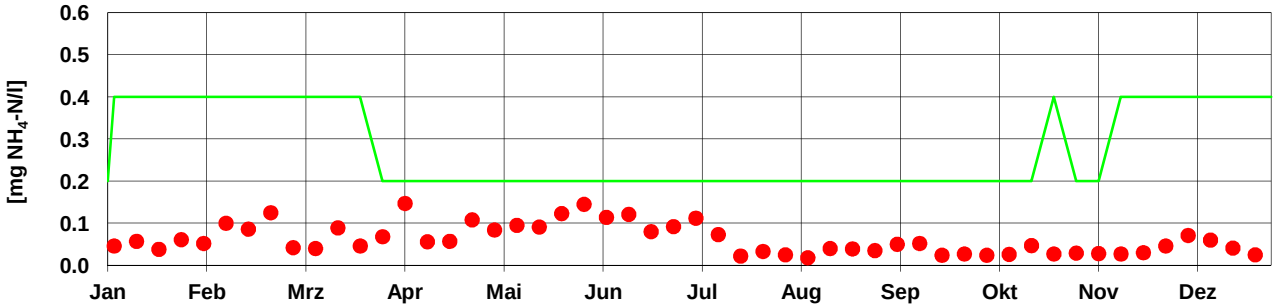

Nitrit

Zielvorgabe: 0.1 mg NO_2-N (Chloridwerte > 20 mg/l)

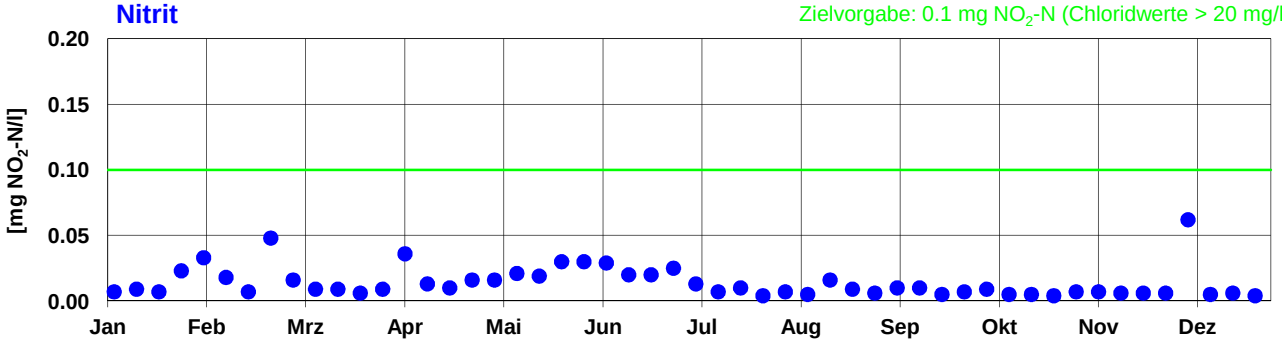

Nitrat

Anforderung: max. 5.65 mg NO_3-N/l

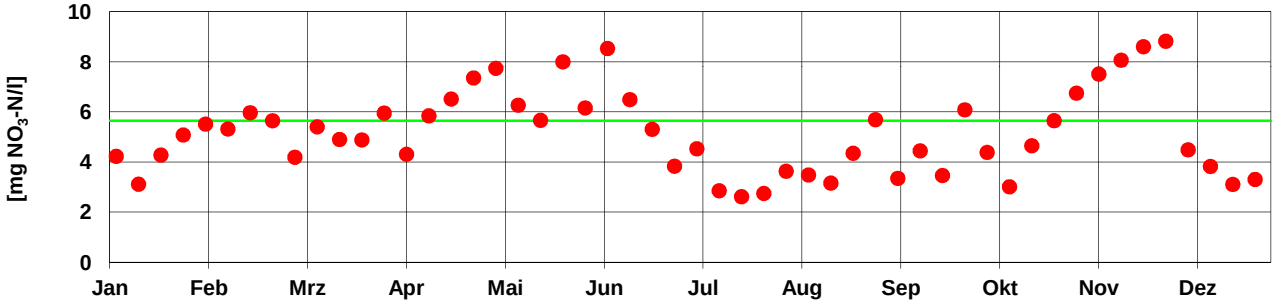

organischer Stickstoff (N_{org}) **Gesamt-Stickstoff (N_{tot})**

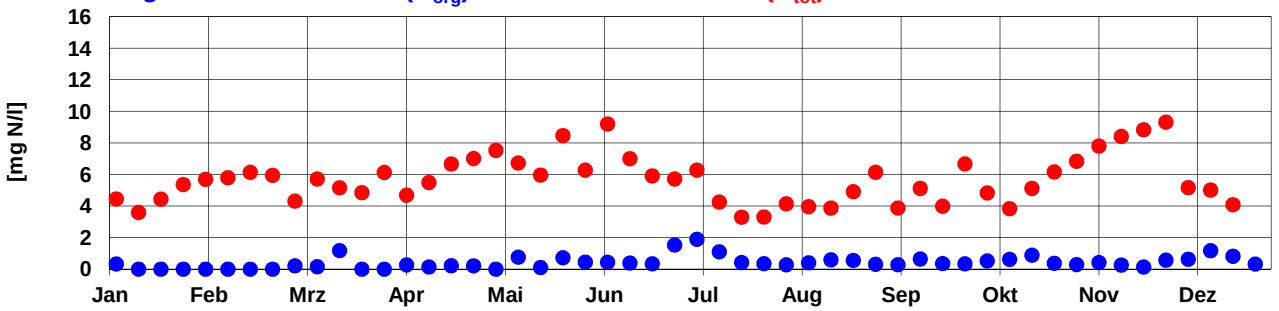

Phosphat (PO_4-P) **Gesamt-Phosphor (Ges-P)**

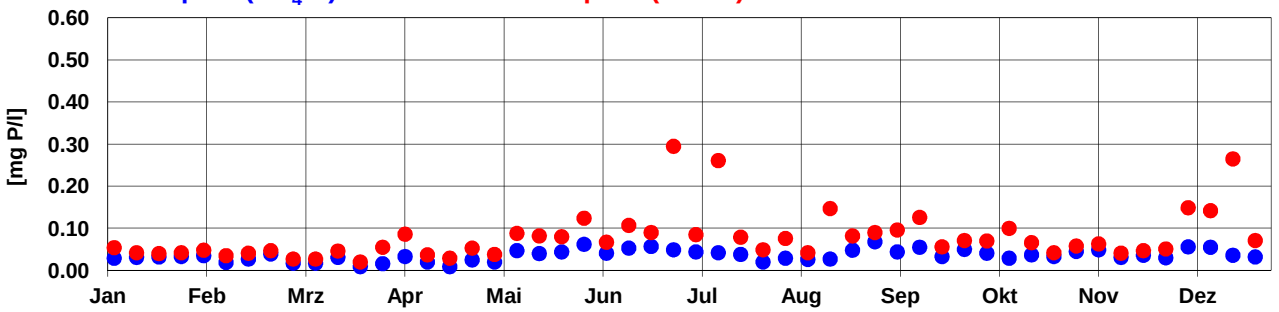
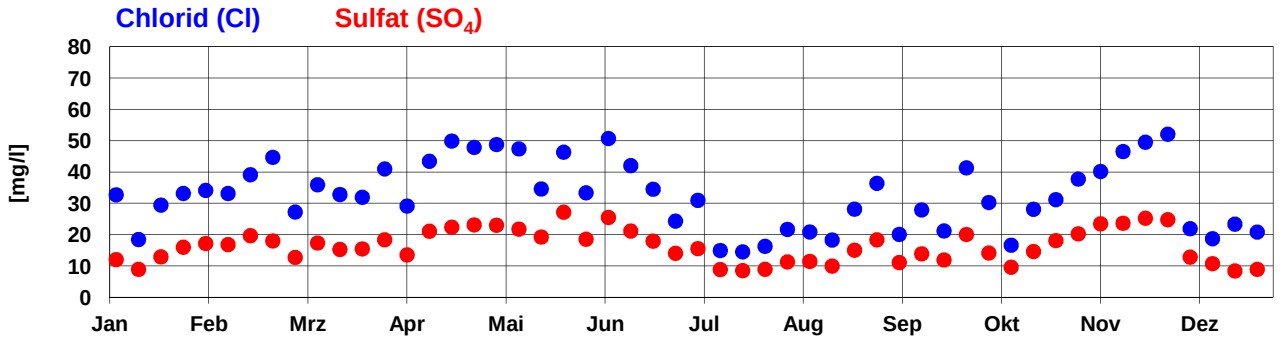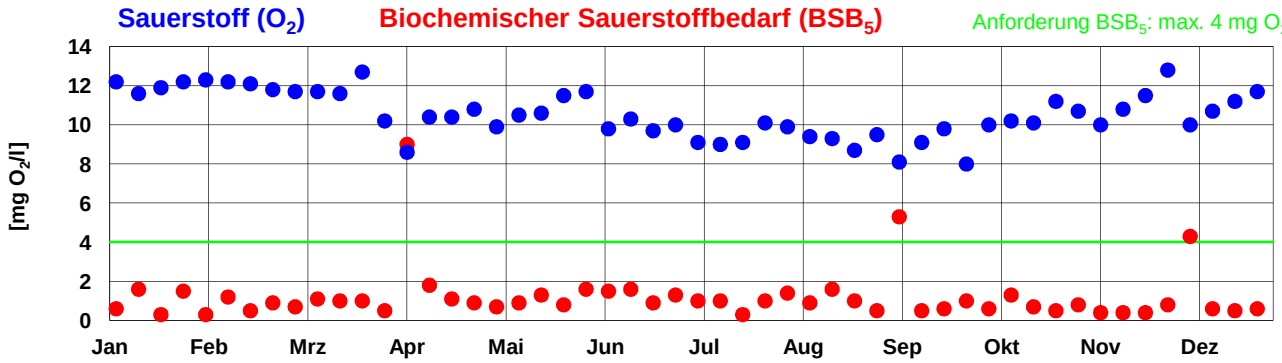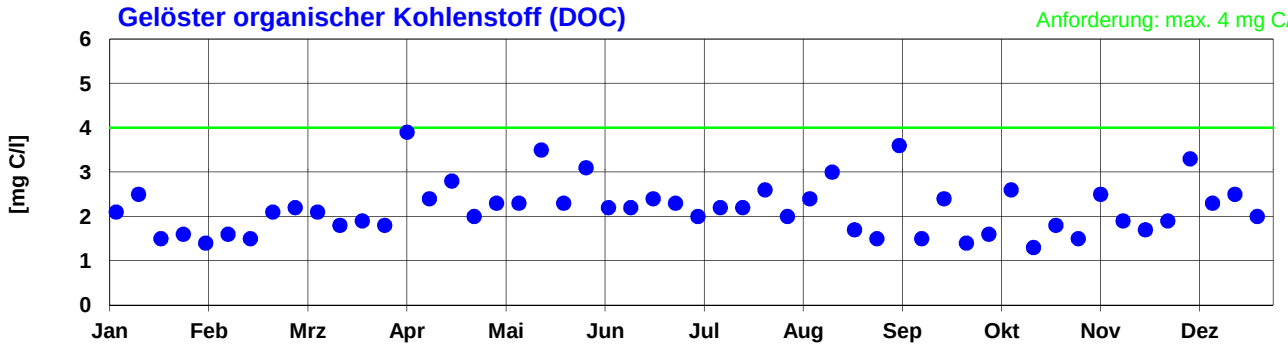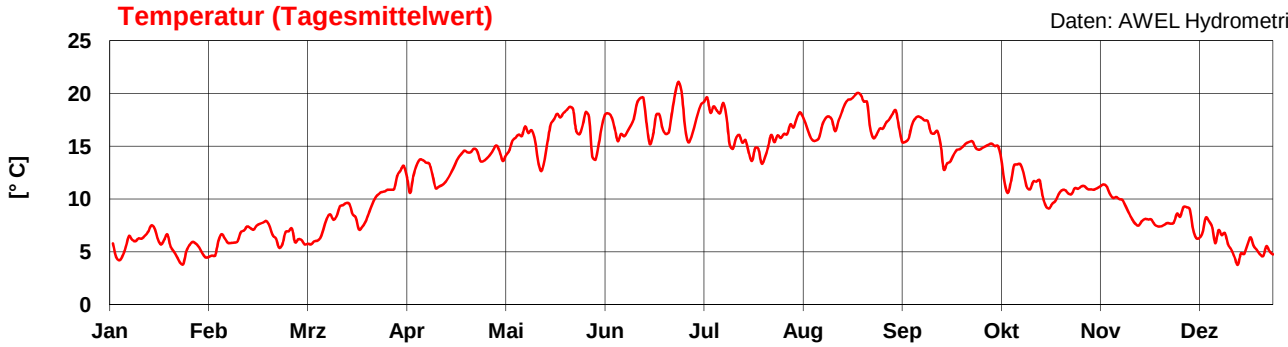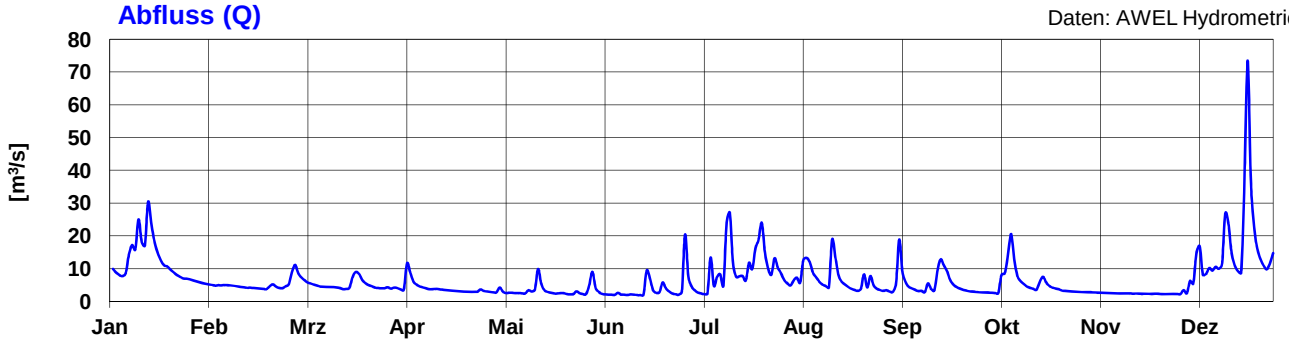
Töss bei Freienstein 2011