Niederschlag **Regenmesser Rämismühle, Zell** ZH 520

Koordinaten 703 790 / 255 600 Stations Höhe 524.0 m

1999

Tägliche Niederschlags-höhen

mm

+ Maximum

	Jan	Feb	März	April	Mai	Juni	Juli	Aug	Sept	Okt	Nov	Dez	
1	0	0	0	0	0	0	0	0	0	2.8	0	3.5	1
2	0	0	3.0	0	0	21.0	0	0	0	0	5.0	1.5	2
3	4.2	0	0	0	0	9.3	0	1.0	0	21.0 +	12.0	0	3
4	1.0	0.2	3.3	0	0	9.0	0	0	0	3.5	0	4.3	4
5	0	6.0	11.2	0	0	0	0	0	0	5.5	0	1.7	5
6	0	2.8	2.8	0	4.8	3.0	15.0	4.5	0	1.5	6.5	0	6
7	0.4	10.9	1.7	26.5 +	2.0	1.0	17.0	2.0	0	0	0	0	7
8	11.3	0.4	4.5	0.7	21.5	17.0	0	1.0	0	0	0	2.0	8
9	0.5	0	15.1 +	0	0.3	0	0	4.5	0	0	15.0	0	9
10	0	1.0	4.5	0	0.5	17.0	3.0	16.0	0	0	28.0 +	4.2	10
11	0	0.3	1.5	6.7	30.0	4.0	1.0	8.0	0	0	8.0	4.2	11
12	0	0	0	5.5	79.0 +	2.0	3.0	1.5	0	0	0	8.0	12
13	0.4	0	0	7.0	9.0	21.0	11.5	0	0	0	0	5.5	13
14	5.6	0	0	2.5	22.0	6.5	17.5 +	1.5	0	0	0.2	9.5	14
15	3.4	1.1	0	2.0	8.5	0	4.0	3.5	0	0	2.8	3.5	15
16	0.6	8.7	0	10.0	0	0	0	6.0	0.8	0	0	0	16
17	0	1.2	0	2.5	0.5	0	0	3.5	7.5	0	0	0	17
18	0	15.3	0	2.5	0	2.0	0	10.0	0	0	1.2	14.2 +	18
19	0	35.1	0.7	9.0	1.5	0	0	4.0	0	0	2.2	13.5	19
20	0	39.6 +	0.9	0	5.0	25.5 +	6.0	17.5 +	24.5 +	0.7	0	1.0	20
21	0	16.0	0	8.5	28.0	6.0	0.5	0	0.7	0	0	0.5	21
22	0	16.8	8.6	0.3	4.5	4.0	0.5	0	1.0	0	0	0	22
23	0	1.1	7.4	2.0	0	0	2.5	0	10.5	0.5	0.2	0	23
24	0	2.6	0.3	8.0	0	0	0	5.5	2.5	0	7.0	2.0	24
25	0	2.8	0	1.0	0	0	0	0	8.0	2.5	2.5	14.0	25
26	9.9	5.8	0	0	0	10.5	0	2.0	11.0	0	0	10.5	26
27	3.1	0.5	0.5	0	0	15.5	0	0	0	0	3.0	13.0	27
28	17.0 +	0	0	0	0	0	4.5	6.0	13.8	0	1.5	6.0	28
29	1.5		0	1.2	0	0.5	0	0	12.0	0	0.5	1.5	29
30	0		0	8.5	0	0	0	0	11.0	0	0.5	5.0	30
31	0		0		0		0	0		15.0		0.5	31
Monatssumme	58.9	168.2	66.0	104.4	217.1 +	174.8	86.0	98.0	103.3	53.0 -	96.1	129.6	mm
Niederschlagstage	9	16	11	16	12	17	11	18	10	7 -	13	21 +	Tage

Niederschlagstage grösser oder gleich als [mm]: 191 >= 0.1 | 85 >= 5 | 47 >= 10 | 14 >= 20 | 1 >= 50 | >= 100 — Tage

Jahreswerte: Gesamtniederschlag 1355.4 mm — Niederschlagstage 161 Tage

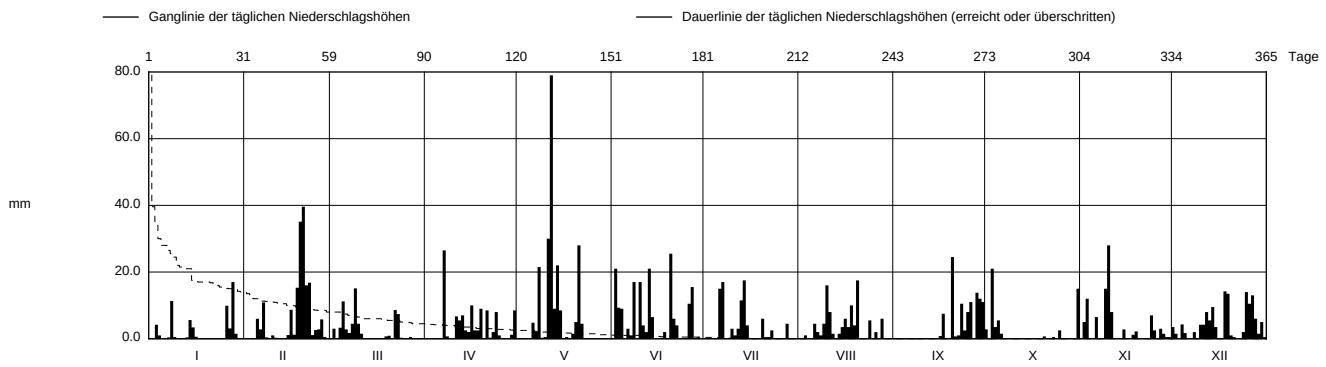

Periode	1981 - 1999											(19 Jahre)	
Mit Monatssumme	70.3	62.6 -	71.5	85.5	109.1	132.5 +	104.8	100.9	101.5	83.5	85.6	95.1	mm
Max Tagessumme Jahr	27.0 - 1982	39.6 1999	27.0 - 1992	48.0 1995	79.0 1999	46.0 1995	63.0 1993	90.0 + 1984	64.0 1987	42.5 1989	45.0 1985	47.5 1997	mm
Periode	Max Gesamtniederschlag 1363.0 (1995)						Min Gesamtniederschlag 874.5 (1985)						mm

Darstellung der letzten 12 Jahre

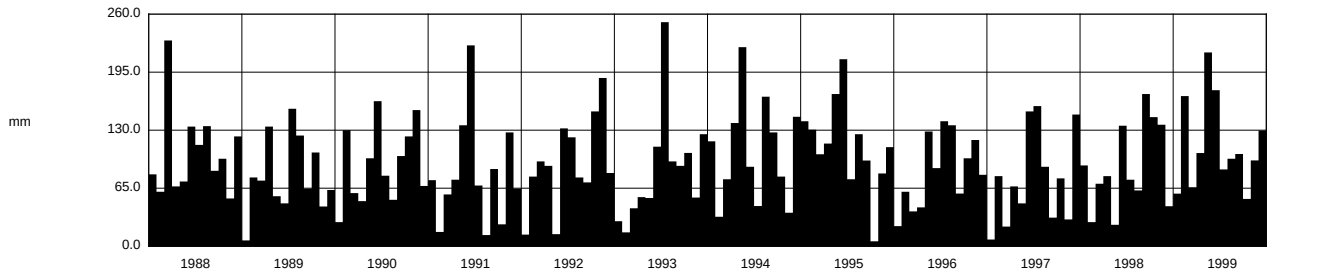

Jahressumme	1252.5	950.0	1103.0	966.5	1113.5	1027.0	1276.0	1363.0	1014.0	905.5	1058.0	1355.4	mm

Darstellung nach LHG Standart