Niederschlag **Neubrunn, Turbenthal (alt)** ZH 592

Koordinaten 709 770 / 255 390 Stations Höhe 608.0 müM Fläche - km2

## 2001

**Tägliche Niederschlags-höhen**

mm

+ Maximum

| | Jan | Feb | März | April | Mai | Juni | Juli | Aug | Sept | Okt | Nov | Dez | |
|---|---|---|---|---|---|---|---|---|---|---|---|---|---|
| 1 | 0 | 0 | 0 | 0 | 0 | 0 | 0 | 0 | 2.5 | 0 | 1.0 | 3.0 | 1 |
| 2 | 13.0 | 0 | 10.0 | 0 | 0 | 13.5 | 0 | 0 | 0 | 2.0 | 0 | 0 | 2 |
| 3 | 3.0 | 14.5 + | 18.0 | 0 | 0 | 17.0 | 0 | 36.0 + | 0 | 6.0 | 0 | 0 | 3 |
| 4 | 1.0 | 13.0 | 35.5 + | 18.0 | 11.0 | 0 | 0 | 25.5 | 26.5 | 0 | 0 | 1.5 | 4 |
| 5 | 2.5 | 0 | 6.5 | 0.5 | 18.5 | 0 | 0 | 5.0 | 7.5 | 0 | 0 | 3.5 | 5 |
| 6 | 24.0 + | 1.0 | 0 | 7.5 | 2.0 | 12.0 | 0 | 0.5 | 5.0 | 11.0 | 5.0 | 2.0 | 6 |
| 7 | 11.5 | 0 | 2.0 | 12.0 | 0.5 | 2.0 | 12.5 | 1.5 | 4.0 | 0 | 27.0 + | 0 | 7 |
| 8 | 7.0 | 0 | 2.0 | 3.0 | 0 | 8.0 | 12.5 | 6.5 | 24.0 | 0 | 6.5 | 0 | 8 |
| 9 | 9.0 | 2.5 | 9.0 | 6.0 | 0 | 20.5 | 0 | 2.5 | 3.5 | 0 | 1.5 | 0 | 9 |
| 10 | 2.0 | 0 | 4.0 | 18.5 | 0 | 31.5 | 1.0 | 3.5 | 0.5 | 0 | 0 | 0 | 10 |
| 11 | 2.0 | 0 | 8.0 | 8.0 | 0 | 7.0 | 0 | 0 | 0 | 0 | 0 | 0 | 11 |
| 12 | 0 | 0 | 18.0 | 3.0 | 0 | 0 | 0 | 0 | 2.5 | 0 | 0 | 0 | 12 |
| 13 | 0 | 0 | 15.0 | 0 | 0 | 0 | 21.0 | 0 | 0 | 0 | 5.0 | 0 | 13 |
| 14 | 0 | 0 | 12.5 | 0.5 | 11.0 | 0 | 0.5 | 0 | 23.0 | 0 | 1.0 | 1.0 | 14 |
| 15 | 0 | 0 | 10.0 | 14.0 | 1.5 | 9.0 | 45.5 + | 0 | 0.5 | 0 | 0 | 1.0 | 15 |
| 16 | 0 | 0 | 0 | 16.0 | 2.0 | 9.0 | 1.0 | 13.5 | 20.0 | 0 | 0 | 0 | 16 |
| 17 | 0 | 0 | 11.5 | 2.0 | 19.5 + | 33.0 + | 0.5 | 1.0 | 31.0 + | 0 | 0 | 0 | 17 |
| 18 | 0 | 0 | 2.5 | 2.5 | 10.5 | 6.0 | 9.0 | 0 | 0 | 0 | 0 | 0 | 18 |
| 19 | 0 | 0 | 3.0 | 6.0 | 0 | 1.5 | 0 | 1.0 | 1.5 | 0 | 0 | 0 | 19 |
| 20 | 0.5 | 0 | 13.0 | 1.5 | 0 | 0 | 5.5 | 9.0 | 16.5 | 0 | 0 | 0 | 20 |
| 21 | 2.5 | 0 | 23.5 | 9.0 | 0 | 0 | 0 | 0 | 14.5 | 15.5 | 0 | 0 | 21 |
| 22 | 3.0 | 4.0 | 12.0 | 20.5 + | 0 | 0 | 0 | 0 | 13.5 | 1.0 | 14.0 | 0 | 22 |
| 23 | 1.0 | 12.0 | 3.0 | 0 | 0 | 0 | 9.5 | 0 | 2.0 | 4.0 | 2.0 | 0 | 23 |
| 24 | 9.0 | 1.0 | 9.5 | 0 | 1.5 | 0 | 0 | 0 | 4.0 | 7.5 | 0.5 | 0 | 24 |
| 25 | 3.5 | 0 | 9.5 | 2.0 | 1.5 | 0 | 0 | 0 | 1.5 | 18.0 + | 10.0 | 6.0 | 25 |
| 26 | 0.5 | 0 | 3.0 | 2.0 | 0 | 0 | 0 | 0 | 0.5 | 0 | 4.5 | 1.0 | 26 |
| 27 | 1.0 | 0 | 0 | 0 | 0 | 2.5 | 0 | 0 | 0 | 0 | 8.0 | 1.0 | 27 |
| 28 | 0 | 0 | 0.5 | 4.0 | 0 | 27.0 | 0 | 0 | 0 | 0 | 5.0 | 16.5 | 28 |
| 29 | 0 | | 1.5 | 0 | 0 | 0 | 0 | 0 | 0 | 0 | 3.0 | 38.0 + | 29 |
| 30 | 0 | | 4.0 | 0 | 0 | 0 | 0 | 17.0 | 2.0 | 0 | 18.0 | 4.0 | 30 |
| 31 | 0 | | 0 | | 8.5 | | 0 | 3.5 | | 12.0 | | 0.5 | 31 |
| Monatssumme | 96.0 | 48.0 - | 247.0 + | 156.5 | 88.0 | 199.5 | 118.5 | 126.0 | 206.5 | 77.0 | 112.0 | 79.0 | mm |
| Niederschlagstage | 16 | 7 - | 25 + | 19 | 11 | 15 | 9 | 13 | 19 | 9 | 15 | 12 | Tage |

| Niederschlagstage grösser oder gleich als [mm] | 184 >= 0.1 | 96 >= 5 | 61 >= 10 | 19 >= 20 | >= 50 | >= 100 | Tage |
|---|---|---|---|---|---|---|---|
| Jahreswerte | Gesamtniederschlag 1554.0 mm | | | Niederschlagstage 170 Tage | | | |

Ganglinie der täglichen Niederschlagshöhen — Dauerlinie der täglichen Niederschlagshöhen (erreicht oder überschritten)

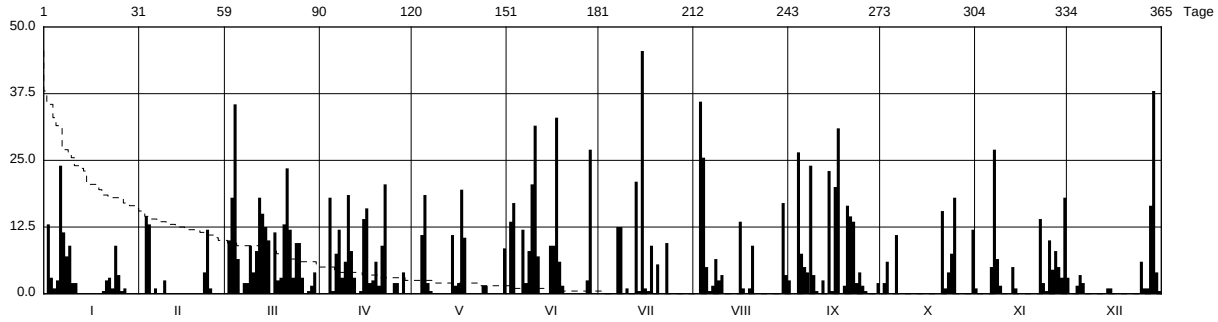


| **Periode** | 1987 - 2001 | | | | | | | | | | | (15 Jahre) | |
|---|---|---|---|---|---|---|---|---|---|---|---|---|---|
| Mit Monatssumme | 59.2 - | 73.1 | 94.9 | 93.3 | 119.8 | 150.8 + | 136.1 | 102.4 | 111.2 | 89.5 | 94.6 | 94.4 | mm |
| Max Tagessumme<br>Jahr | 27.5 -<br>1995 | 34.0<br>1990 | 35.5<br>2001 | 39.5<br>1995 | 88.5 +<br>1999 | 45.0<br>1987 | 64.5<br>1993 | 36.0<br>2001 | 58.0<br>1987 | 45.0<br>1990 | 35.5<br>1991 | 46.0<br>1995 | mm |
| Periode | Max Gesamtniederschlag 1554.0 (2001) | | | | | | Min Gesamtniederschlag 988.5 (1991) | | | | | | mm |

Darstellung der letzten 12 Jahre

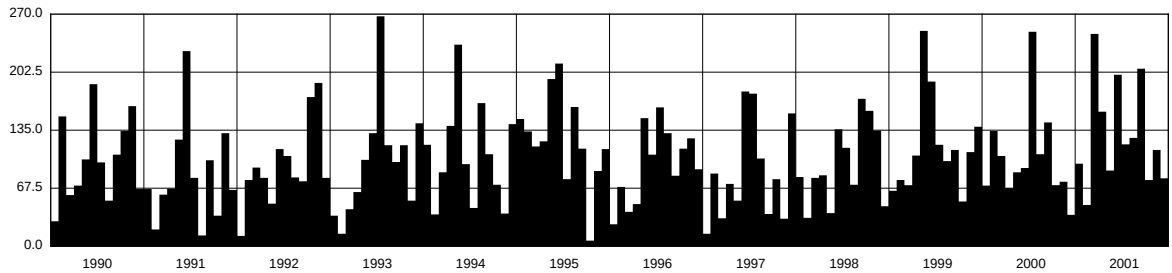


| Jahressumme | 1220.0 | 988.5 | 1126.0 | 1184.5 | 1280.5 | 1487.0 | 1142.5 | 1018.5 | 1146.0 | 1389.5 | 1237.0 | 1554.0 | mm |
|---|---|---|---|---|---|---|---|---|---|---|---|---|---|

Darstellung nach LHG Standart