Niederschlag **Pumpenhaus Turbenthal** ZH 593

Koordinaten 707 310 / 254 770 Stations Höhe 570.0 müM Fläche - km2

2002

Tägliche Niederschlags-höhen

mm

+ Maximum

	Jan	Feb	März	April	Mai	Juni	Juli	Aug	Sept	Okt	Nov	Dez	
1	0	0	3.5	0	0	0	0	2.5	16.0	0	0	0	1
2	0	0	12.5	0	3.5	0	0.5	0	0	0	32.5 +	4.5	2
3	0	0	0.5	0	30.0	4.0	0	1.0	1.5	1.0	21.5	4.5	3
4	0	0	0	0	14.5	0.5	4.0	0.5	1.0	8.5	10.0	0	4
5	0	0	0	0	0.5	0.5	0	0	0	0	6.0	0	5
6	0	15.5 +	0	0	0	0.5	15.5	12.0	0	20.5	0	4.0	6
7	0	5.5	0	0	0	11.5	0	5.0	0.5	2.5	10.5	0	7
8	0	6.0	0	0	0	0	0	0	0	0	1.0	0	8
9	0	0.5	0	0	0	0	2.0	7.0	9.5	0	17.0	0	9
10	0	2.0	0	0	0	7.0	5.0	21.0	8.5	0	5.5	0	10
11	0	0	0	0	8.5	0	0	63.0 +	1.0	0.5	6.0	0	11
12	0	0	0	0	15.0	0	0	1.0	0	3.0	0	0	12
13	0	0	0	14.5	5.5	0	10.5	0	0	1.0	0	1.5	13
14	0	0	0	14.5	0	0	0	0	0	16.0	3.5	0	14
15	0	0	0	1.0	0	0	0.5	0	0	7.0	0	1.0	15
16	0	0	0	0	0	0	0	0	0	7.0	19.0	20.0 +	16
17	0	0	0	0	0	0	23.0 +	0	0	26.0 +	0	8.0	17
18	0	0	0.5	0	17.5	0	2.5	0	0	5.5	5.0	0.5	18
19	0	0	19.5 +	3.0	1.0	0	0	0	24.5	9.0	11.0	0	19
20	0	10.5	3.0	0.5	0	0	0	8.0	19.0	0	0	1.5	20
21	1.0	2.5	1.0	0	0	0	2.0	2.0	1.0	1.5	0	4.0	21
22	0	1.5	9.0	0	0	0	0	0	8.5	0.5	5.0	13.5	22
23	0	5.5	2.0	0	11.0	0	0	0	33.5	3.0	0	0	23
24	3.5	3.5	2.0	26.5 +	5.0	38.5 +	0	0	53.5 +	2.0	0	0.5	24
25	0	5.0	0	2.0	2.0	0	0	0	4.0	12.0	4.5	0	25
26	1.0	0	0	9.0	5.5	0	1.0	0	4.5	0	6.5	1.0	26
27	12.0 +	11.5	0	5.0	30.5 +	6.5	0	0.5	2.5	0	2.0	0.5	27
28	0	9.0	0	0	1.0	11.5	0	0	0.5	0	2.5	6.5	28
29	0		0	0	0	0	0	0	0	0	5.0	4.5	29
30	0		0	0	0	0	0	0	0	0	2.0	1.5	30
31	0		0		0		15.0	32.0		0		2.5	31
Monatssumme	17.5 -	78.5	53.5	76.0	151.0	80.5	81.5	155.5	189.5 +	126.5	176.0	80.0	mm
Niederschlagstage	4 -	12	8	8	14	6	10	11	15	16	20 +	15	Tage

Niederschlagstage grösser oder gleich als [mm]: 158 >= 0.1 | 79 >= 5 | 44 >= 10 | 16 >= 20 | 2 >= 50 | >= 100 | Tage

Jahreswerte: Gesamtniederschlag 1266.0 mm | Niederschlagstage 139 Tage

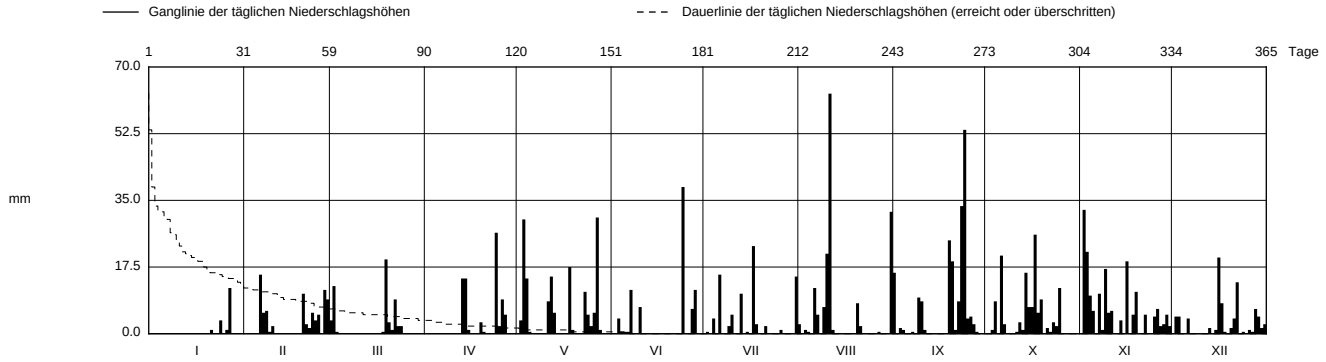

Periode	1984 - 2002											(19 Jahre)	
Mit Monatssumme	52.3 -	62.1	77.8	91.4	116.4	134.2 +	115.8	105.6	105.4	77.9	89.6	76.8	mm
Max Tagessumme Jahr	25.0 - 1986	33.0 1999	34.0 2001	41.5 1995	88.5 + 1999	44.0 1987	59.0 1993	63.0 2002	60.0 1987	40.5 1992	50.5 1985	43.0 1995	mm
Periode	Max Gesamtniederschlag 1356.5 (1995)						Min Gesamtniederschlag 907.0 (1989)						mm

Darstellung der letzten 12 Jahre

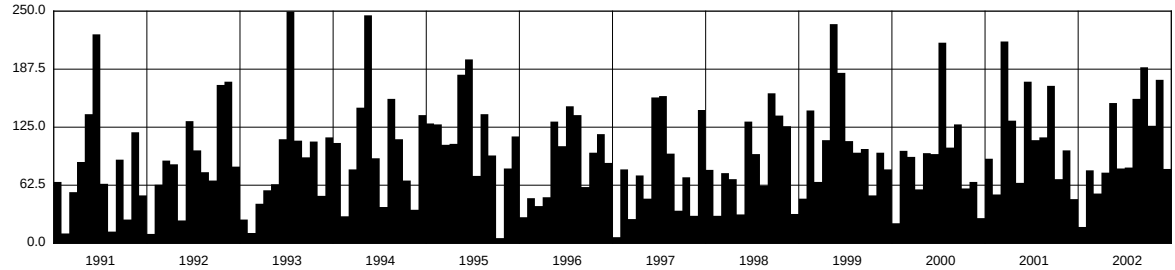

Jahressumme	946.0	1074.0	1038.5	1247.5	1356.5	1049.0	924.0	1029.5	1325.0	1064.0	1342.8	1266.0	mm

Darstellung nach LHG Standart

Regenmesser vom 6. - 26. Juli 2002 defekt; Werte von Rgm. Neubrunn übernommen.