Niederschlag **Pumpenhaus Turbenthal** ZH 593

Koordinaten 707 310 / 254 770 Stations Höhe 570.0 müM Fläche - km2

1996

Tägliche Niederschlags-höhen

mm

+ Maximum

	Jan	Feb	März	April	Mai	Juni	Juli	Aug	Sept	Okt	Nov	Dez	
1	17.5 +	0	0	0	1.0	1.5	3.5	0	12.0	5.0	5.0	7.5	1
2	6.5	0	0	1.5	7.5	1.0	3.5	14.0	0	2.5	0	18.0	2
3	1.5	6.0	0	1.0	0.5	0	0	18.0	0	0	0	3.0	3
4	0	0	0	1.5	0.5	0	0	0	0	0	0	0	4
5	0	0	0	0	0	0	15.0	0	0	6.5	4.5	0	5
6	0	0	0	0	0	0	6.0	7.0	0	0	0	0	6
7	2.0	0.5	0	0	0	0.5	2.0	13.5	0	0	8.0	0	7
8	0.5	0	0	0	1.5	3.0	53.0 +	0	0	0.5	1.0	0	8
9	0	5.0	0	0	4.5	0	2.5	0	0	3.5	0	0	9
10	0	0	0	0	1.0	0	14.5	24.0	0	0.5	0	0	10
11	0	3.0	0	15.0 +	0	0	0	4.5	0	0	0	0	11
12	0	7.0 +	0	2.5	19.0 +	38.0 +	0	27.0 +	2.5	0	0	0	12
13	0	3.0	0	10.5	13.0	0	0.5	3.0	8.0	0	14.0	11.5	13
14	0	4.0	0	0	0	0	0	1.5	2.0	0	12.0	8.0	14
15	0	1.0	0	0	0	0	0	1.0	0	1.0	0	0	15
16	0	1.0	0	0	0	0	0	0	0	33.5 +	0	0	16
17	0	5.5	0	0	5.0	0	0	0	0	10.0	0	0	17
18	0	6.5	0	0	0	0	0	0	0	0	0	1.5	18
19	0	4.5	0	0	19.0 +	0	0	0	0	16.0	4.0	0	19
20	0	1.5	0	0	10.0	8.0	0	2.0	2.0	1.5	0	9.5	20
21	0	0	17.0 +	0	13.5	11.5	0	3.0	0	7.0	4.0	0	21
22	0	0	5.0	0	0	28.0	0	0.5	0.5	0	0	8.0	22
23	0	0	1.5	0	1.5	10.0	1.5	0.5	25.5 +	0	0	19.0 +	23
24	0	0	0	0	0	0	9.0	0	4.0	0	3.0	0.5	24
25	0	0	3.0	0	10.0	0	0	1.0	0	0	10.5	0	25
26	0	0	5.5	0	11.0	0	0	0	0	2.0	12.5	0	26
27	0	0	8.0	0	10.0	0	0	7.0	2.0	0	0	0	27
28	0	0	0	7.5	2.5	0	11.5	10.5	2.0	0	0	0	28
29	0	0	0	4.0	0	0.5	1.0	0	0	8.0	20.0 +	0	29
30	0		0	6.0	0	2.5	24.0	0	0	0	19.0	0	30
31	0		0		0		0	0		0		0	31
Monatssumme	28.0 -	48.5	40.0	49.5	131.0	104.5	147.5 +	138.0	60.5	97.5	117.5	86.5	mm
Niederschlagstage	4 -	12	6	9	16 +	9	13	15	9	12	13	9	Tage

Niederschlagstage grösser oder gleich als [mm]	140 >= 0.1	70 >= 5	41 >= 10	9 >= 20	1 >= 50	>= 100	Tage
Jahreswerte	Gesamtniederschlag 1049.0 mm			Niederschlagstage 127 Tage			

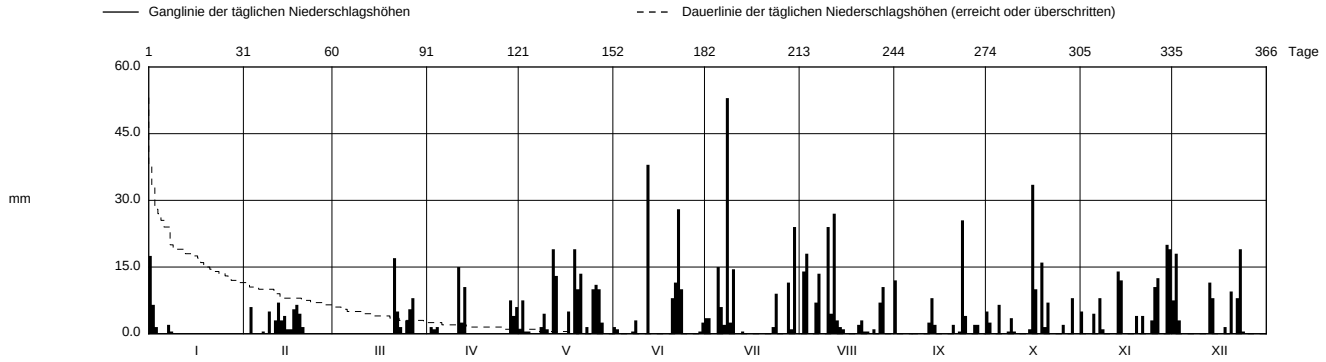

Periode	1984 - 1996											(13 Jahre)	
Mit Monatssumme	56.2	53.6 -	72.8	93.7	121.8	133.0 +	109.8	106.0	93.6	74.2	85.2	80.7	mm
Max Tagessumme Jahr	25.0 - 1986	31.0 1990	25.0 - 1995	41.5 1995	69.0 + 1994	44.0 1987	59.0 1993	62.0 1984	60.0 1987	40.5 1992	50.5 1985	43.0 1995	mm
Periode	Max Gesamtniederschlag 1356.5 (1995)						Min Gesamtniederschlag 907.0 (1989)						mm

Darstellung der letzten 12 Jahre

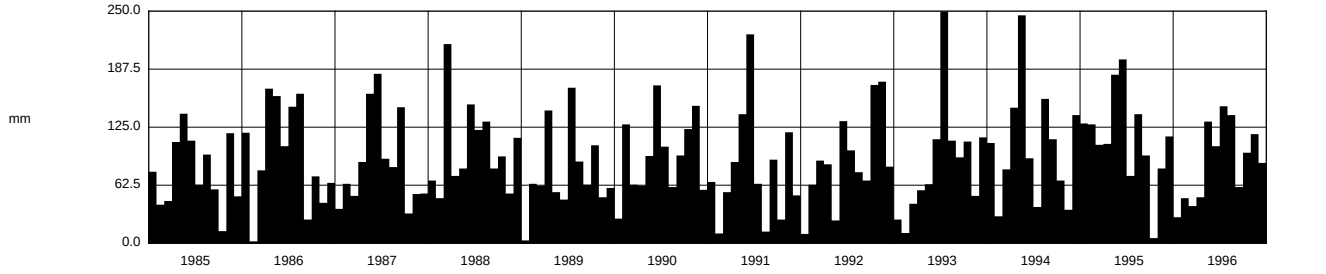

Jahressumme	921.5	1143.0	1041.0	1227.0	907.0	1131.0	946.0	1074.0	1038.5	1247.5	1356.5	1049.0	mm

Darstellung nach LHG Standart

Regenmesser vom 1. - 14. Dez. 1996 defekt; Werte von Rgm. Neubrunn übernommen.